

Draw all the stereoisomer of the following molecule. Label all Enantiomers, Diastereomers and Meso compounds

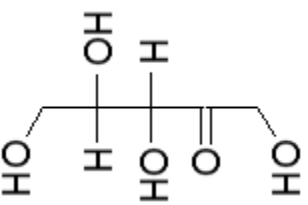

Draw all the stereoisomer of the following molecule. Label all Enantiomers, Diastereomers and Meso compounds

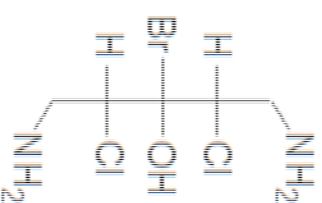

Draw all the stereoisomer of the following molecule. Label all Enantiomers, Diastereomers and Meso compounds

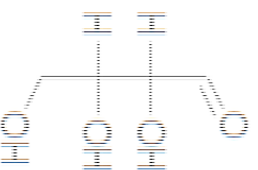

Draw all the stereoisomer of the following molecule. Label all Enantiomers, Diastereomers and Meso compounds

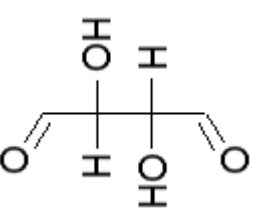

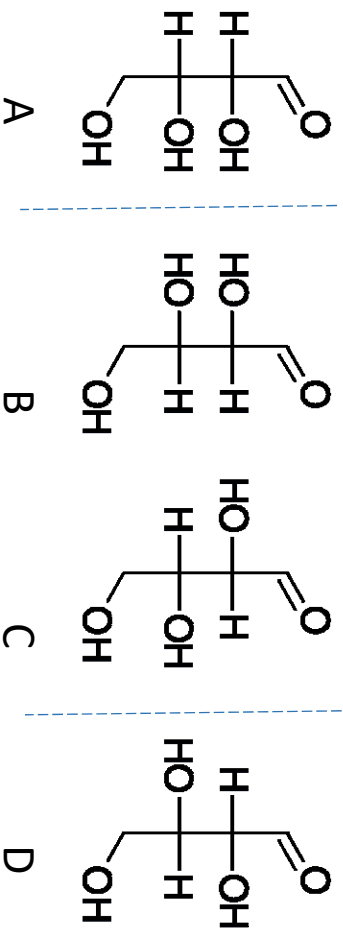

Enantiomers: A/B and C/D
 Diastereomers: A/C, A/D, B/C, B/D
 Meso: none

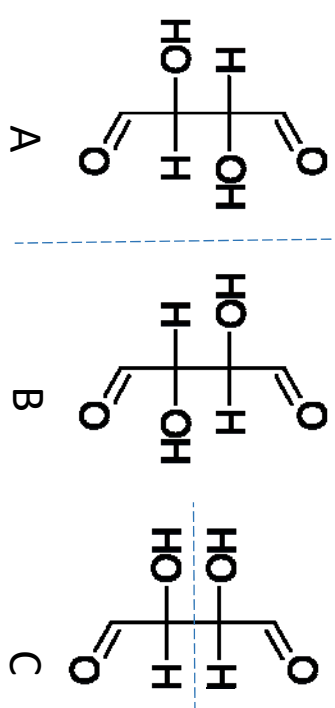

Enantiomers: A/B
 Diastereomers: A/C, B/C
 Meso: C

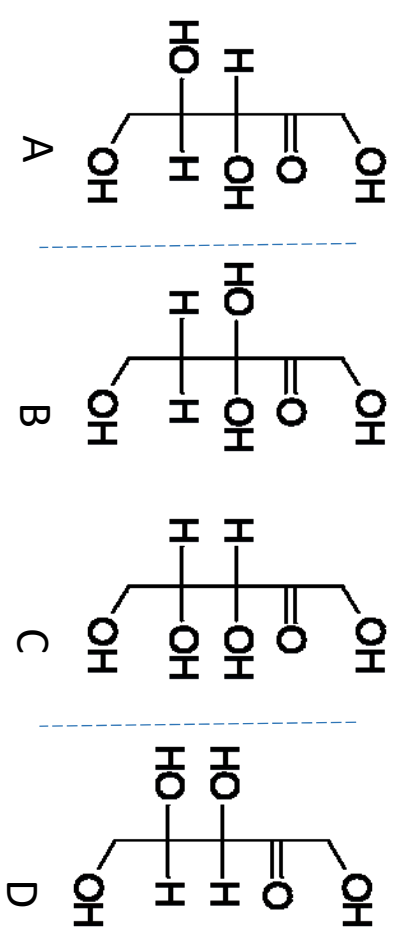

Enantiomers: A/B and C/D
 Diastereomers: A/C, A/D, B/C, B/D
 Meso: none

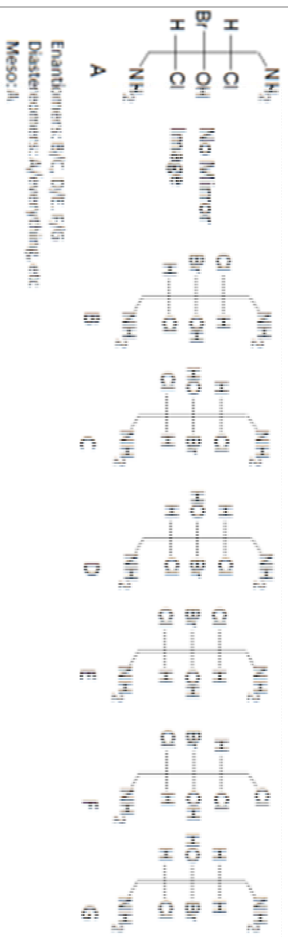

Enantiomers: B/C, D/E, F/G
 Diastereomers: A, four other diastereomers, etc.
 Meso: all